

MAYVILLE STATE UNIVERSITY
Anatomy and Physiology II, BIOL 221
3 Credits

Fall 2017

Instructor Name and Contact Information: Joseph Mehus, SB 134, joseph.mehus@mayvillestate.edu, 701.788.4802

Hours of Availability: MWF 11am-Noon CST

Instruction Mode: Online asynchronous

Time Zone: All times indicated throughout this syllabus reflect Central Standard Time (CST)

Course Description

Three lecture hours per week. The study of anatomy and physiology of the human body will be studied as an integrated topic. This is the second course of a two course sequence. Topics which will be covered include the nervous, endocrine, digestive/metabolism, urinary, and reproductive systems. Elements of development and growth, and of human genetics will also be considered.

Purpose of the Course

This course has been developed to lead students through the entirety of the nervous system to include both central and peripheral nervous systems. Hormone cascades will be discussed within the endocrine system. Digestive organs, hormones and gastric juice components will be discussed at length in addition to the accessory organs associated with digestion of food products. Time will be spent discussing kidney structure, ureters, and bladder associated with the urinary system leading to both male and female reproductive structures and functions. The course will finish with fetal development and light discussion of genetics. There are various versions of the textbook being used by students. It is the responsibility of the student to determine which chapter content is being drawn from (example the chapter on the digestive system will depend on which version of the text is being used.)

Course Objectives and intent of the course are that successful students will:

- Understand the organization and functioning of the nervous system
- Be able to explain the processes of the special senses
- Understand the organization and functioning of the endocrine organs, including the functions of major hormones.
- Understand the organization and function of the digestive system, including the roles of different nutrients.
- Understand the organization and functioning of the excretory system, especially the function of the kidney in producing urine.
- Understand the organization and functioning of both the male and female reproductive system, including the processes of ovulation, menstruation, childbirth, and lactation.

Program Student Learning Outcomes (SLOs) Addressed in This Course

The Academic Program Student Learning Outcomes document can be found in your Moodle course shell. It contains all learning outcomes pertaining to Essential Studies courses and all majors and minors. The document has an index so you can quickly find the degree you are pursuing.

As part of Mayville State University's Essential Studies curriculum, this course seeks to prepare students for twenty-first century challenges by gaining: 1) Knowledge of human cultures; 2) Intellectual and practical skills; 3) Personal and social responsibility; 4) Integrative and applied learning.

During previous offerings of this course, students have done well. Even though students have met expectations in the course, I will be spending more time explaining diagrams that are pertinent to the education of students. I would prefer to see structure identification and function scores to be higher. In addition, oral communication skills of students were assessed for content knowledge, vocabulary, presentation skills and preparation. Students excelled in oral communication as long as they took the time to use their own words to explain terminology.

Required/Recommended Materials

Visual Anatomy and Physiology 2nd ed. Martini & Ober, Pearson Publishing, Printer, Webcam, 24/7 internet access, computer that meets the university standards (Mac users may have issues, this is a PC campus), and Microsoft Office (Mac programs such as Pages cannot be opened by instructor, MS Office is required and a free copy can be downloaded through the MSU Technology website <http://www.mayvillestate.edu/msu-online/msu-online/getting-started>).

Instructional Strategies

We will use the following methods to assist you in your learning anatomy and physiology. (**INTASC 1, 2, 3, 4, 8**)

- Direct instruction
- Indirect instruction
- Interactive instruction
- Experimental learning
- Guided and independent study
- Cooperative learning activities
- Class Discussions
- Chapter Exams
- Application
- Inquiry approach
- Simulations
- Questioning skills
- Case Studies
- Instructional strategies

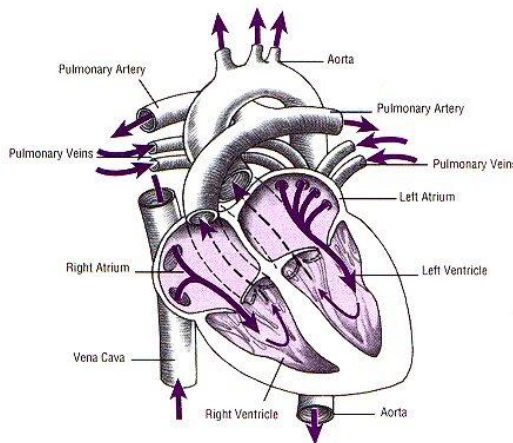

Learning Experiences

- Read all chapters prior to watching lecture videos, including chapters as noted, research articles, etc.
- Assignments will be given in through Moodle.
- Quizzes in Moodle are required to be completed on or before designated due dates.
- There will be 5 exams during this course. Exam 1 will cover chapters 11-12, exam 2 will cover chapters 13-14, exam 3 will cover chapters 15-16, exam 4 will cover chapters 21-23 and exam 5 will cover chapters 25-26. Exam 5 may also contain information from previous chapters, thus being semi-cumulative.
- Missed exams will not be made up unless a university excused absence has been granted and documentation provided in INITIAL email request for extension. This needs to be communicated with the instructor BEFORE missing the exam.
- PowerPoint lectures have been composed from the textbook that you can use to help you through the reading. These lectures will allow you to focus on main points in the chapters.
- There will be video/audio lectures as well that are recordings of me giving the lectures during the course. These videos will help students who want to cover the material but are audio/visual learners. You are expected to utilize the lectures and the video lectures. They will help when you are filling out the required study guides.

- Study guides must be completed and submitted to the appropriate Moodle “Drop boxes” before the corresponding quizzes will open. Likewise, all quizzes in a given section must be taken before the exam will open. If a study guide deadline is missed, or a quiz is missed, it is the responsibility of the student to inform instructor before missing any other deadlines.
- We will utilize the Moodle website (<http://lms.ndus.edu/course/view.php?id=6191>) to distribute Powerpoint slides, study guides, and other materials. It will also be used to administer quizzes in addition to exams. All assignments will be submitted through moodle. Emailed study guides will not be accepted unless requested by the instructor.
- It is important for you to check your grades in Moodle. If you find that the instructor has made a mistake while entering your grade, you have one week to bring it to the attention of the instructor. After a ONE WEEK PERIOD, grades will be locked in Moodle.
- Please refrain from requesting extensions as they will not be granted. Please not this before starting the course and refrain from leaving negative feedback in you miss a deadline and are not granted an extension. Please do not feel disrespected if your request does not receive a reply, by continuing in the course, you accept this rule. This is your formal notification about requests for extensions.

Instructional Technologies Utilized in this Course

- Moodle
- Tegrity
- Atomic Learning

Expectations/Protocols

Study Guides: Study guides should be used after you have read the chapter. What I’d like from each of you is to fill out the study guide and submit them for credit. Each study guide will be worth 20 points. Explain to me what each section means. When the study guide says “Understand...” or “Explain...” you are expected to describe that concept in full, complete sentences. Unless specifically asked to list something, you should not list anything. I am not looking for a 10 page paper, only the basics from the chapter for each idea on the study guide. The study guide needs to be submitted before you take the exam for each unit. Tell me what you have read from the textbook (of course in your own words). I have read the textbook, so I want you to let me know you comprehend the material. Each student is REQUIRED to produce their own study guides. No study guides should be the exact same from any other student in the course as this would be plagiarism. Plagiarism will result in a zero score. Any content found to be copied from the internet, textbook, or another student is also plagiarism. EVERYTHING IN YOUR OWN WORDS. You paid for the information in the text, you did not pay to take those words as your own.

Quizzes: Each quiz (one for each chapter) will be posted and available for you in Moodle when release by the instructor at their discretion (online: these are available as you finish content). You should fill out the 5 question quiz after you have filled out the study guide for each chapter. Quizzes are worth 10 points each. The questions on each of these quizzes are from the content in the chapter specified and lecture videos. You may use your books to fill out these quizzes. They are NOT timed so take your time to look up the answers. Quizzes not completed by the deadline given in the classroom or schedule will not be reopened.

Exams: Exams will be open to each of you as you complete and submit both the study guides for each chapter and each quiz from the unit. You CANNOT take the exam before submitting each of these components for each chapter. So you will need to submit study guides and quizzes for chapters 1 & 2 before the exam for unit one will open for you. You can take exams early if you have submitted the previous items. Exams will be administered online. You HAVE to use the Tegrity tool during the exam which will require you to use a webcam. You will have to show a photo ID to the camera that shows your image as well as your name at the beginning of the exam as proof of identity. Please see the Tegrity file for exam instructions.

Bonus Exams: Bonus exams MAY appear after the completion of a unit exam. Not all units contain Bonus exams. The deadline for Bonus exams is the same as the deadline for the unit exam. So if you do not finish the

unit exam by the deadline date, you will not see the bonus exam. Just another reason NOT to wait until the last minute to complete coursework.

Bonus exams are open book and open note/study guide. Because of this, you do NOT need to make a integrity video for Bonus exams.

Instructor/Student Communication

- Students are accountable for all academic communications sent to their Mayville State University e-mail address. Students should not use outside email. Instructor is not responsible for emails not received (by instructor themselves or by students) if outside email is used.
- Faculty response time will be between 24-48 hours during the work week if a specific question is asked. If no questions is explicitly asked, a response may not be deemed necessary. Emails will not be checked on the weekends. An email sent on a Friday afternoon may not be responded to until the following Tuesday (or longer if there is a holiday). Please plan ahead accordingly.

Method of Evaluation/Grading

1) Grades for study guides, quizzes, exams and in-class assignments can be anticipated within 2 weeks of the due date. Turning an assignment in early does not mean grading will be done early. Sometimes, a set of assignments will take longer to grade, especially if the assignment is heavy in text (study guides may fall into this category) and may take an additional week.

2) In regards to late submissions, they are not accepted. Make-up exams, missed assignments/study guides/quizzes are **ONLY** permitted if there is a **UNIVERSITY EXCUSED ABSENCE AND THERE IS DOCUMENTATION**. Being busy, over sleeping, taking an extra shift, or general issues are NOT university excused absences. Please do not ask for extensions based upon these issues. If a university excused absence is in place with documentation, the student has 1 (one) week to complete the activity. This is one week from the day of the due date, NOT a week from when the student returns to contacts the instructor. After 1 (one) week, no points will be awarded. Determination of a university excused absence is based upon being sick and having gone to a medical professional (who can provide documentation), university sporting event in which you are actively participating in (which documentation is required), death in the immediate family (grand parent, parent, sibling, child, aunt/uncle for which you can provide documentation), military deployment (which documentation can be provided for), or legal (such as a court date that documentation can be provided for). Moving or travel is NOT a university excused absence. In terms of attendance and/or participation points, please see section above.

The final grade for the semester will be tentatively (which means this can change) composed of the following:



| | |
|-------------------|------------|
| Exams (5) | 500 points |
| Study Guides (10) | 200 points |
| Quizzes (10) | 100 points |
| Total | 800 points |

| | | | |
|-------------|--------|---|--------------------|
| Grades (%): | 90-100 | A | (720 – 800 points) |
| | 80-89 | B | (640 – 719 points) |
| | 70-79 | C | (560 – 639 points) |
| | 60-69 | D | (480 – 559 points) |
| | < 60 | F | (<480 points) |

Lecture and lab for BIOL 220 are NOT combined. They are two unique courses. These limits are hereby preset and by continuing in the course, you recognize these limits and will abide by these limits. Please refrain from sending emails about submitting late work or “redoing” or “reopening” assignments/quizzes/study guides/exams

in order to get extra points at the end of the semester. Those requests will be denied and may not warrant a response by the instructor.

Enrollment Verification

The U.S. Department of Education requires instructors of online courses to provide an activity which will validate student enrollment in this course. The only way to verify that a student has been in this course is if he or she takes an action in Moodle, such as completing an assignment, responding to a forum, or a taking a quiz. Logging into Moodle is **NOT** considered attendance. Please see the enrollment verification activity and complete it by the date indicated. If it is not complete your enrollment in this course will be at risk and you may be removed from the course.

Proctor Notification

This course does NOT use proctors as the instructor is the proctor. Students must record their computer screen, audio and themselves using the Tegrity program found in Moodle.

Late Arrivals

The grading system for students adding this course after the first day of instruction will not be modified. The student will be graded on the activities that transpired from the beginning of the course. Students will be penalized for missed assignments and the student is still responsible for learning the course material that was covered during their initial absence.

Important Student Information

In the Moodle course, you will find a document entitled, "Important Student Information," which includes information about:

- ✓ Academic Grievance Concerns and Instructor English Proficiency
- ✓ Starfish - Student Success System
- ✓ Students with Documented Disabilities
- ✓ Academic Honesty
- ✓ Emergency Notification
- ✓ Continuity of Academic Instruction for a Pandemic or Emergency
- ✓ Family Educational Rights and Privacy Act of 1974 (FERPA)
- ✓ Diversity Statement

Additional Information: This classroom is a place where you will be treated with mutual respect, and the course instructor welcomes individuals of all ages, backgrounds, beliefs, ethnicities, genders, gender identities, gender expressions, national origins, religious affiliations, sexual orientations, ability – and other visible or nonvisible differences. All members of this class are expected to contribute to a respectful, welcoming and inclusive environment for every other member of the class. MSU is committed to providing a safe learning environment, free of harassment and discrimination as articulated in our university policies located on our website at <http://www.mayvillestate.edu/about-msu/consumer-information/title-ix/>. MSU's policies require me as a faculty member to share information about incidents of gender based discrimination and harassment with MSU's Title IX coordinator, regardless of whether the incidents are stated to me in person or shared by students as part of their coursework.

Course Timeline/Schedule

TIMES FOR ALL DUE DATES ARE 5PM ON THE LAST DAY SPECIFIED FOR A TOPIC/UNIT. FOR INSTANCE, CHAPTER 11 STUDY GUIDE AND QUIZ ARE DUE AT 5PM CST ON September 7th. Exams are due by 5pm CST on dates listed below. Exams will be closed 2 days AFTER the due date for the materials covered on the exam or as specified in the schedule. For example, Exam 1 is due on or before September 19th, while chapter 12 is due September 17th. Do NOT wait until the last minute to access/submit your materials. If you wait until the last minute and run

into submission issues, you will be given credit for what is or is not submitted, even if there are technology issues. It is best to try finish the assignment at least 1 day before the due dates to ensure you do not have any issues. **LATE WORK WILL NOT BE ACCEPTED.**

DUE DATE ****Tentative Course Schedule****

Sept 7th: Chapter 11
Study Guide for Chapter 11
Quiz for Chapter 11

Sept 17th: Chapter 12
Study Guide for Chapter 12
Quiz for Chapter 12

Exam 1 (Chapters 11 & 12) Open until Sept 19th

Sept 27th: Chapter 13
Study Guide for Chapter 13
Quiz for Chapter 13

Oct 7th : Chapter 14
Study Guide for Chapter 14
Quiz for Chapter 14

Exam 2 (Chapters 13 & 14) Open until Oct 9th

Oct 17th: Chapter 15
Study Guide for Chapter 15
Quiz for Chapter 15

Oct 27th: Chapter 16
Study Guide for Chapter 16
Quiz for Chapter 16

Exam 3 (Ch 15 & 16) Open until Oct 29th

Nov 6th: Chapter 22
Study Guide for Chapter 22
Quiz for Chapter 22

Nov 16th: Chapter 24
Study Guide for Chapter 24
Quiz for Chapter 24

Exam 4 (Chapters 22 & 24) Open until Nov 18th

Nov 26th: Chapter 26
Study Guide for Chapter 26
Quiz for Chapter 26

Dec 6th: Chapter 27***
Study guide for Chapter 27***
Quiz for Chapter 27***

*****Semi Cumulative Exam 5 (Chapters 26, 27) Open until Dec 8th. This exam may contain information from previous chapters (not questions from previous exams).**